

THE INITIAL POINT



"Set Sandstone 54 x 18 x 18. Marked on West side I.P. on East side Ind. Mer. on North side 1870, in a mound of stones 6 feet in diameter and 3 feet high from which Flagstaff at Fort Arbuckle bears N07°37'W..."

E.N. Darling 1870

Photograph courtesy of
The Oklahoma Society of Land Surveyors - 2002



THE INITIAL POINT
OKLAHOMA CERTIFIED CORNER RECORD

X Existing Obliterated Lost

C. M. Document No. _____

CORNER DESCRIPTION

CORNER MONUMENT

SE Corner of Section 36 Township 1 NORTH Range 1 WEST

Meridian Indian County Murray

DESCRIPTION OF ORIGINAL MONUMENT AND ACCESSORIES AND ANY SUBSEQUENT RESTORATION: (Give Sources of Information)

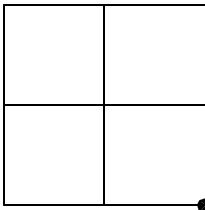

Set Sandstone 54 x 18 x 18 marked on west side "I.P." and on the East side "Ind. Mer" and on the North side "1870" in a mound of stones 6 feet in diameter 3 feet high from which Flag Staff at Fort Arbuckle bears N7°37' W

Letter from C.M. Lawrence of Holdenville, OK regarding restoration of I.P. dated Dec. 12, 1924

GLO Notes & Oklahoma Department of Libraries Records

MONUMENT DESCRIPTION:

Description of Corner Evidence Found:

Found Original Monument in deteriorated mound of stones.

Also found old tree stump nearby which may have been the 8" cedar tree referenced in original GLO notes.

Description of Corner Evidence Set:

Replaced mound of stones around monument similar to that specified in the original notes referenced above.

REFERENCE MEASUREMENTS: (At Least Three)

Description	Distance	Bearing
	FEET	True <input type="checkbox"/> Magnetic <input checked="" type="checkbox"/>
5/8" Iron Pin Set Flush in ground	23.5'	AZ 30°
1/2" Iron Pin Set Flush in ground	35.7'	AZ 150°
USC&GS Cap in surface rock marked "Indian 1954"	11.7'	AZ 224°
USC&GS Cap (loose) in surface stone marked "Indian 2 1954"	32.8'	AZ 311°
Face of 4" Steel Fence Corner Post (N & E)	2.8'	AZ 340°

STATEMENT OF METHOD USED TO DETERMINE CORNER LOCATION: (Lost Corners Only)

SKETCH:

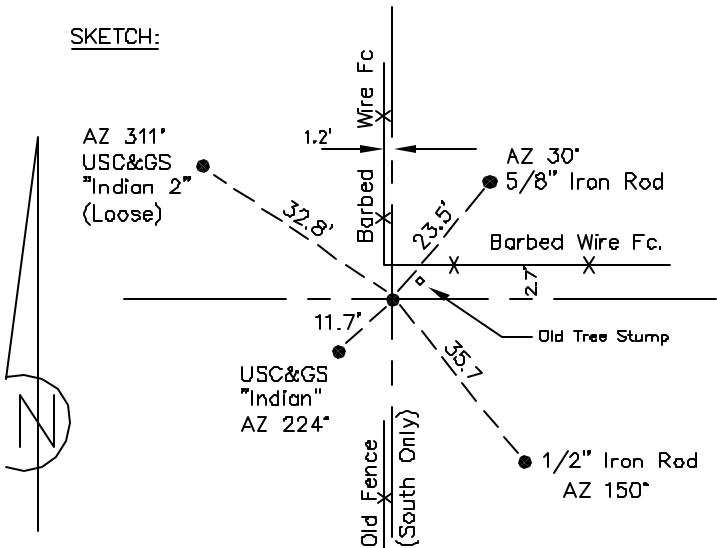

SURVEYOR'S CERTIFICATION: This is to certify that the monuments and accessories indicated above are correctly described and shown. I further certify that the corner records were checked for any prior filings prior to making this survey.

Signature _____
Oklahoma Society of Land Surveyors
Firm P.O. Box 720126
Street Address/Post Office Box
Oklahoma City, OK 73172-0126
City, State, and Zip Code
9/17/02 PLS 1331
Date and Registration Number

OKLAHOMA STATE PLANE COORDINATES: (If Determined)

X: _____ Y: _____ ZONE: _____

SEAL:

Accepted and Filed: _____
Archivist, Archives & Records Division
Oklahoma Department of Libraries
200 Northeast 18th Street
Oklahoma City, Ok. 73105

Date: _____ Adopted 12/1/78